



## HIGH COURT OF AUSTRALIA

---

# GROUND FLOOR SECURITY CONTROL ROOM & SECURE LIFT FOYER

---

The logo for Integrated Space, consisting of the lowercase letters 'is' in a green serif font. To the right of the letters is a graphic of three green squares of increasing size, arranged in a staircase pattern.

is

Integrated Space  
Integrated Space Pty Ltd  
ACN 098 835 299  
PO Box 5144  
Kingston ACT 2604  
Tel 02 6273 0805  
Fax 02 6273 0806  
E-mail [info@int-space.com](mailto:info@int-space.com)  
Primary Nominee: Sergio Garcia  
Registration Number: 771

Monday, 4 November 2019 1:27:15 PM

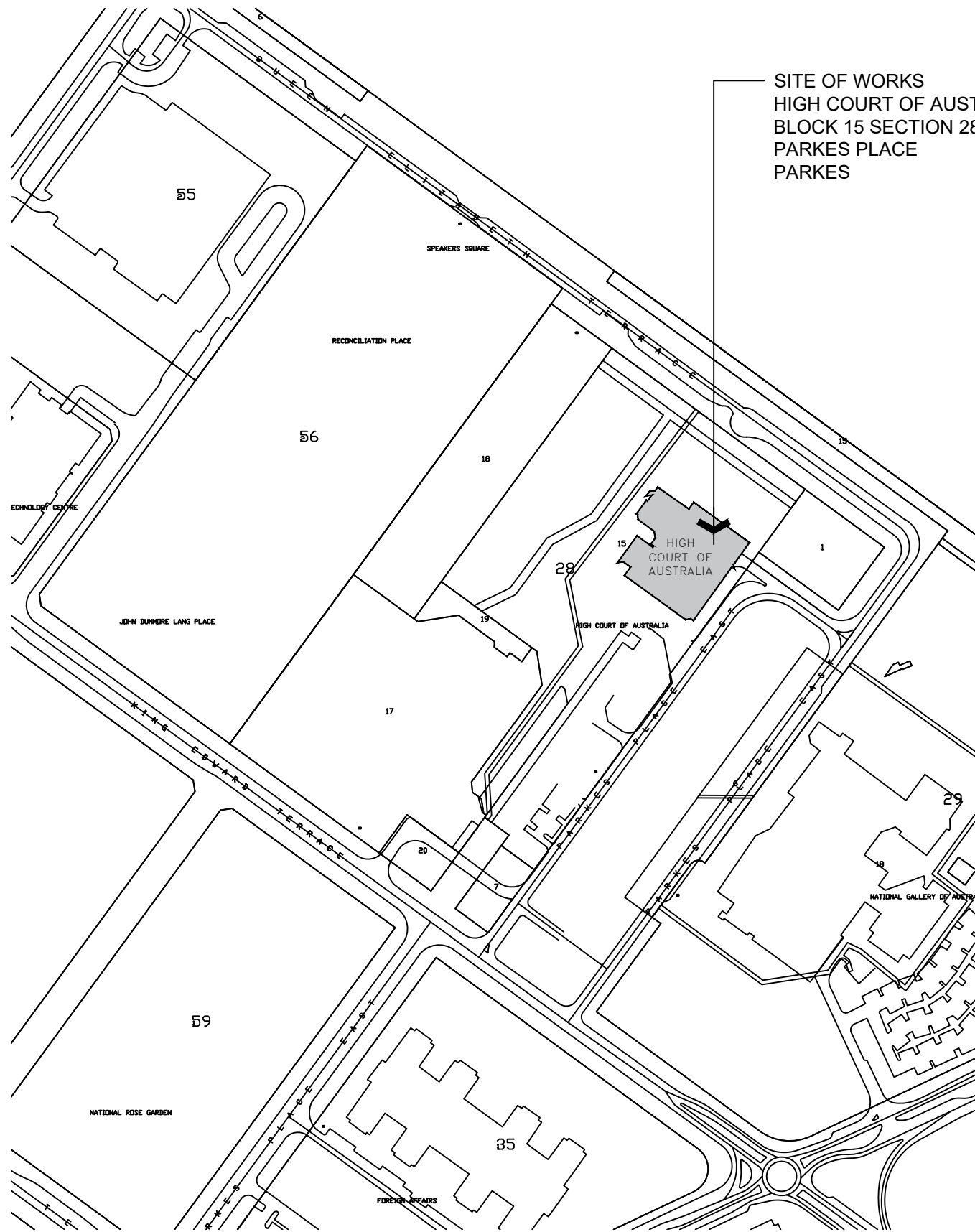

**1 LOCATION PLAN**  
NOT TO SCALE

**SITE OF WORKS**  
HIGH COURT OF AUSTRALIA  
BLOCK 15 SECTION 28 PARKES  
PARKES PLACE  
PARKES

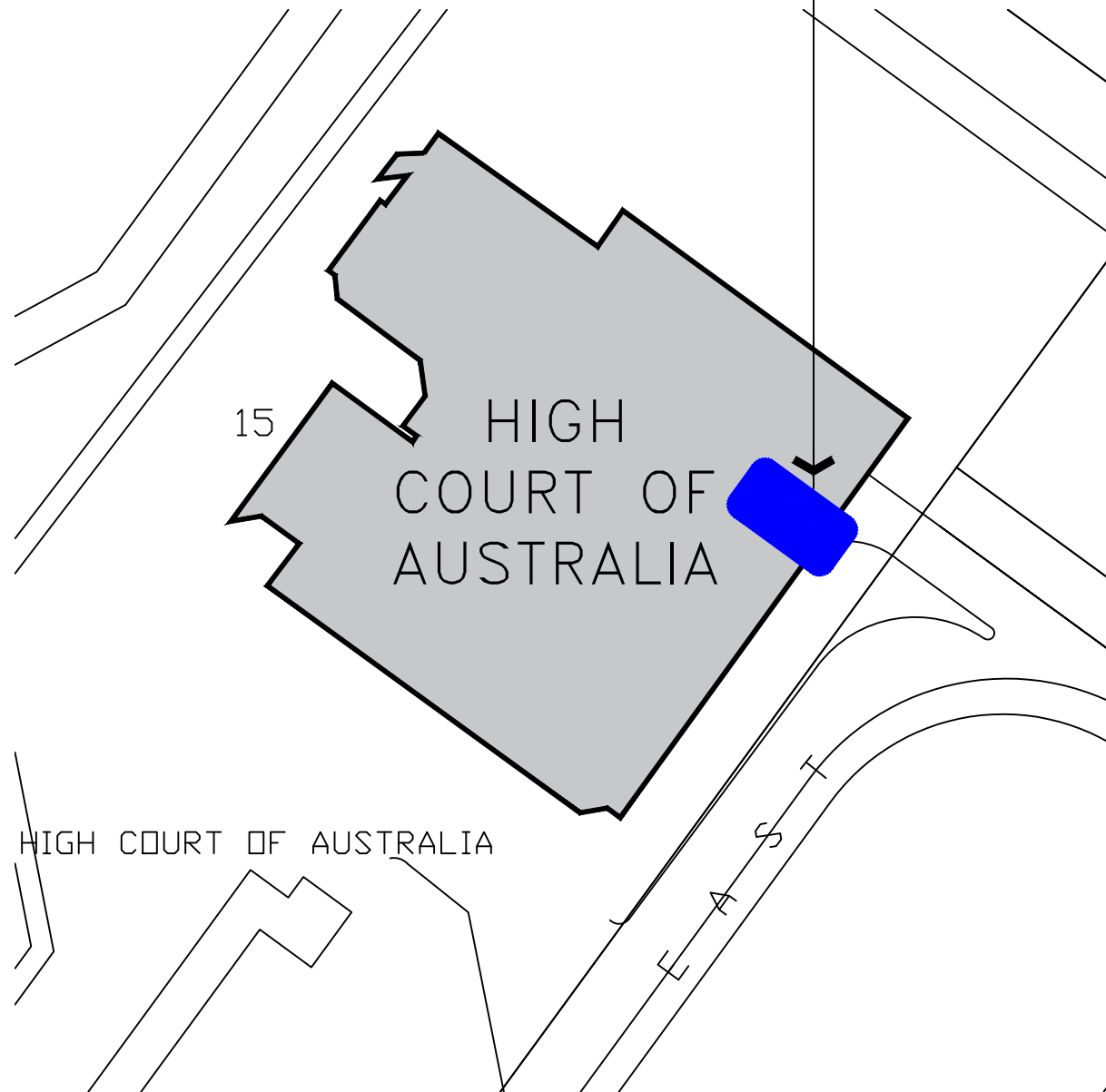

**1 SITE PLAN**  
NOT TO SCALE

**SITE OF WORKS**  
GROUND FLOOR

- NOTE**
1. All dimensions in millimetres unless noted otherwise.
  2. Do not scale drawings. Scale indicated on drawing.
  3. All dimensions to be verified on site prior to commencing any work.
  4. All work to be carried out in accordance with the current editions of the Building Code of Australia and relevant Australian Standards, and local authority requirements.

**AUTHORISED FOR ISSUE BY:**  
Signature on original document indicated by (\*) preceding authorised signatory.

*\*Authority Signature*

| REV | DESCRIPTION          | DATE     |
|-----|----------------------|----------|
| A   | FOR INFORMATION ONLY | 05.11.19 |

**COPYRIGHT**  
This document is and shall remain the property of Integrated Space Pty Ltd.

**DIN:**  
IS-SHEET-CON-A3-LANDSCAPE-V V02.01

**CLIENT**



**HIGH COURT OF AUSTRALIA**



**Integrated Space**  
Integrated Space Pty Ltd  
ACN 098 835 259  
PO Box 5144  
Kingston ACT 2604  
Tel 02 6273 0805  
Fax 02 6273 0806  
E-mail info@int-space.com  
Primary Nominee: Sergio Garcia  
Registration Number: 771

**PROJECT**  
**GROUND FLOOR**  
**SECURITY CONTROL**  
**ROOM**  
**WORKSTATIONS**

**BLOCK** 15    **SECTION** 28    **DIVISION** PARKES

**DRAWING TITLE**  
**LOCATION & SITE PLAN**

**PROJECT STATUS**  
 For Information     NOT FOR CONSTRUCTION  
 For Tender     NOT FOR CONSTRUCTION  
 For Construction

**DRAWN** SG    **DATE** 12.11.18    **SHEET SIZE** A3

**DRAWING FILE LOCATION**  
C:\Users\ISpace\Documents\Space\Proj\HCA\2573 - Relocate SCR03 - Tender\3.01 - Integrated Space\2573-WS-For Information.dwg

**DRAWING NO.**  
**2573-WK001/A**

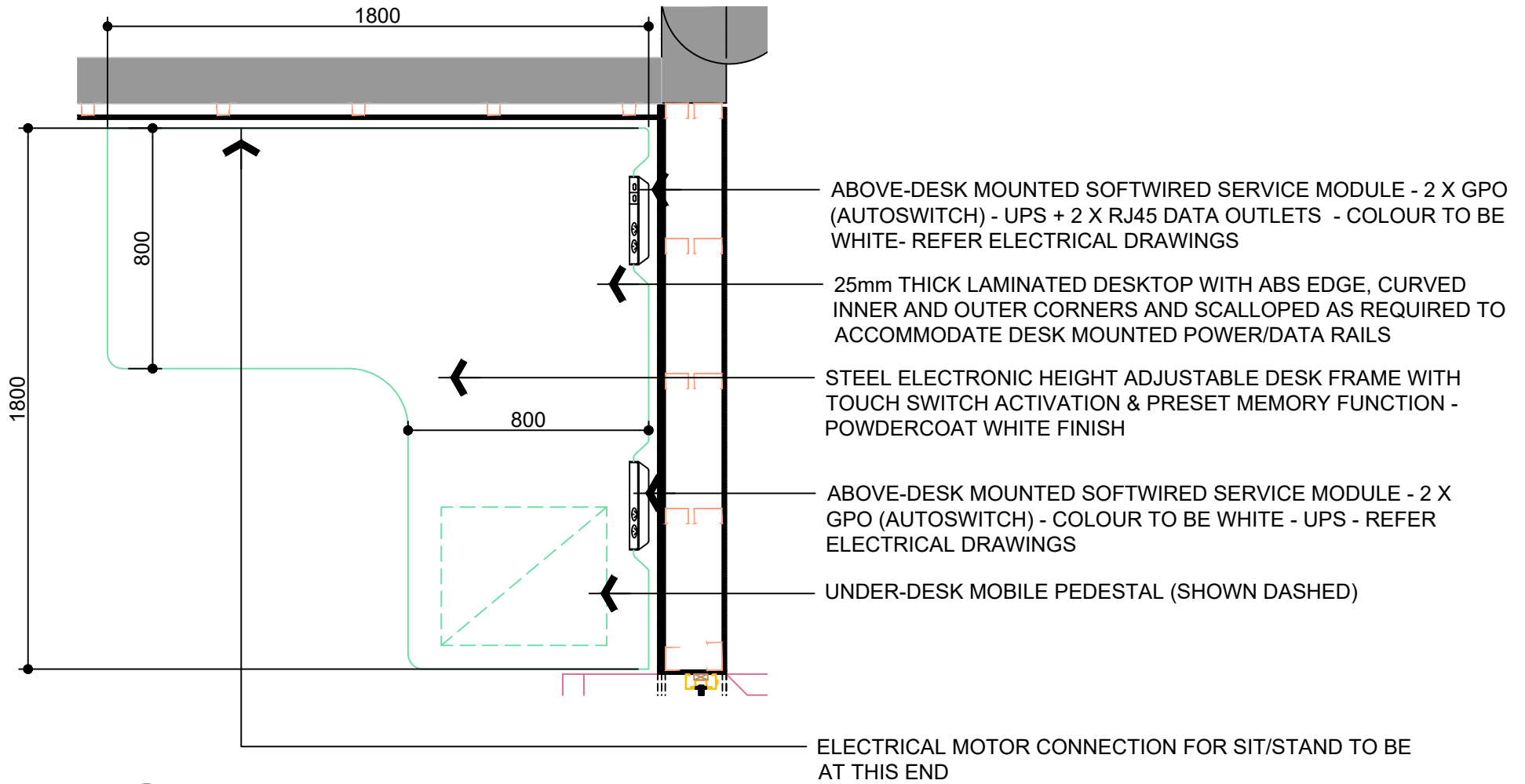

**1 WORKSTATION WK1 PLAN**  
 Scale 1:20 @ Original Sheet Size (Millimetres)

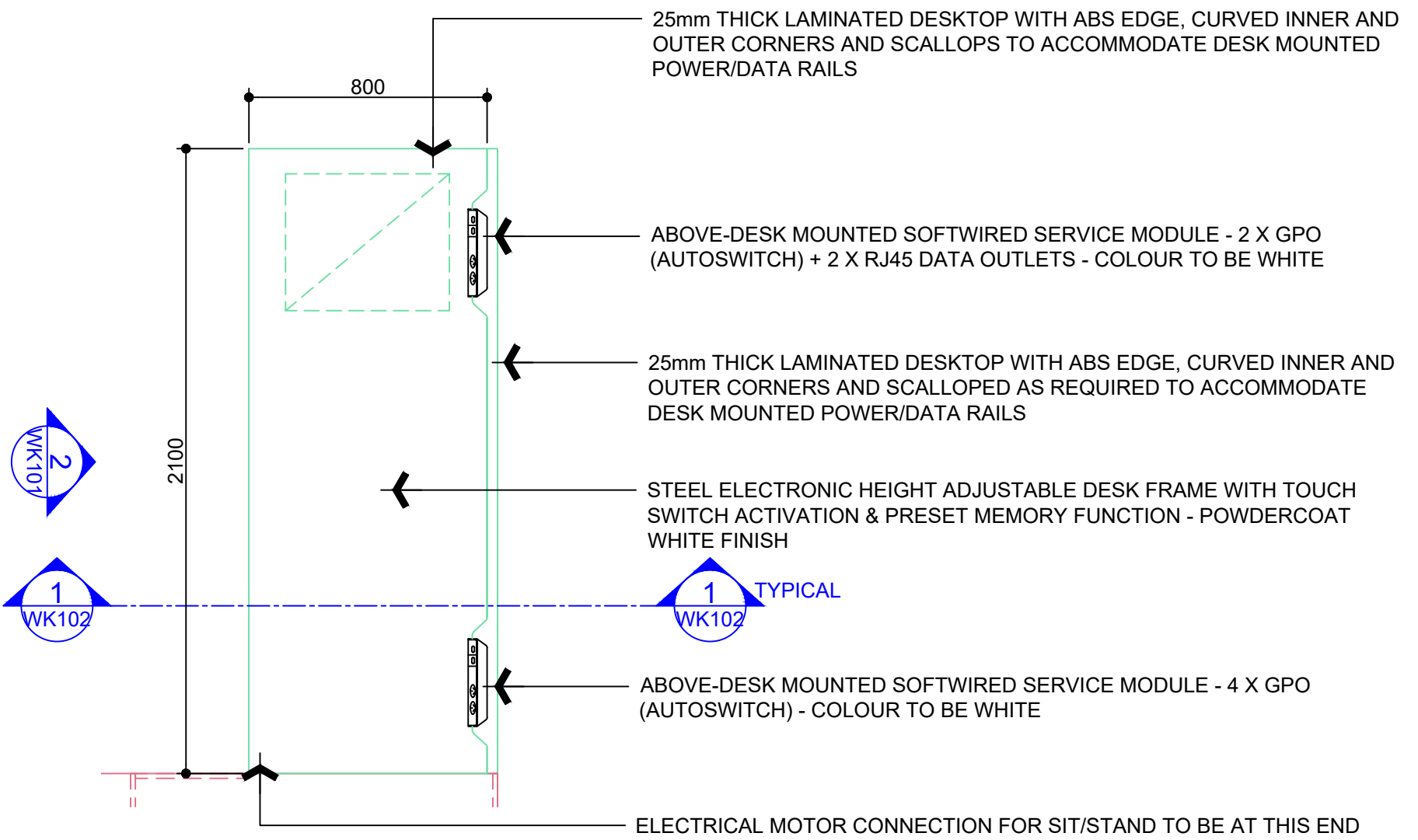

**2 WORKSTATION WK2 PLAN**  
 Scale 1:20 @ Original Sheet Size (Millimetres)

| REV DESCRIPTION        | DATE     | REV DESCRIPTION | DATE |
|------------------------|----------|-----------------|------|
| A FOR INFORMATION ONLY | 05.11.19 |                 |      |
|                        |          |                 |      |
|                        |          |                 |      |
|                        |          |                 |      |
|                        |          |                 |      |
|                        |          |                 |      |
|                        |          |                 |      |
|                        |          |                 |      |
|                        |          |                 |      |
|                        |          |                 |      |

**NOTE**

- All dimensions in millimetres unless noted otherwise.
- Do not scale drawings. Scale indicated on drawing.
- All dimensions to be verified on site prior to commencing any work.
- All work to be carried out in accordance with the current editions of the Building Code of Australia and relevant Australian Standards, and local authority requirements.

**is**  
 Integrated Space  
 Integrated Space Pty Ltd  
 ACN 098 835 299  
 PO Box 5144  
 Kingston ACT 2604  
 Tel 02 6273 0805  
 Fax 02 6273 0806  
 E-mail info@int-space.com  
 Primary Nominee: Sergio Garcia  
 Registration Number: 771

**CLIENT**

HIGH COURT OF AUSTRALIA

**COPYRIGHT**  
 This document is and shall remain the property of Integrated Space Pty Ltd.

DIN:  
 IS-SHEET-CON-A3-PORTRAIT-H V02.01

**PROJECT**  
 GROUND FLOOR  
 SECURITY CONTROL  
 ROOM  
 WORKSTATIONS

BLOCK 15 SECTION 28 DIVISION PARKES

AUTHORISED FOR ISSUE BY:  
 Signature on original document indicated by (\*) preceding authorised signatory.  
 \*Authority Signature

**DRAWING TITLE**  
 WORKSTATION PLAN

**PROJECT STATUS**

|                                           |                                               |
|-------------------------------------------|-----------------------------------------------|
| <input type="checkbox"/> For Information  | <input type="checkbox"/> NOT FOR CONSTRUCTION |
| <input type="checkbox"/> For Tender       | <input type="checkbox"/> NOT FOR CONSTRUCTION |
| <input type="checkbox"/> For Construction | <input type="checkbox"/> NOT FOR CONSTRUCTION |

DRAWN SG DATE 12.11.18 SHEET SIZE A3

DRAWING FILE LOCATION  
 C:\Users\ISpace02\Documents\ISpace\Proj\HCA\2573 - Relocate SCR\03 - Tender\3.01 - Integrated Space\2573-WS-For Information.dwg

DRAWING NO.  
 2573-WK100/A

Monday, 4 November 2019 1:27:20 PM

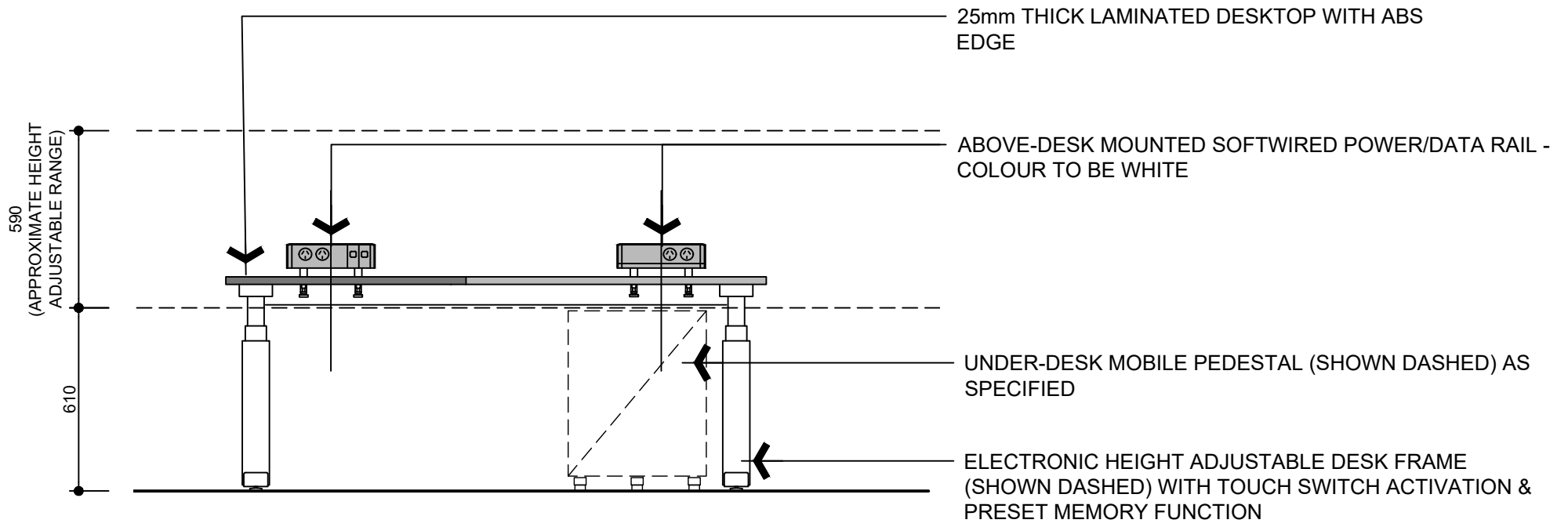

**1 WORKSTATION WK1 ELEVATION**  
Scale 1:20 @ Original Sheet Size (Millimetres)

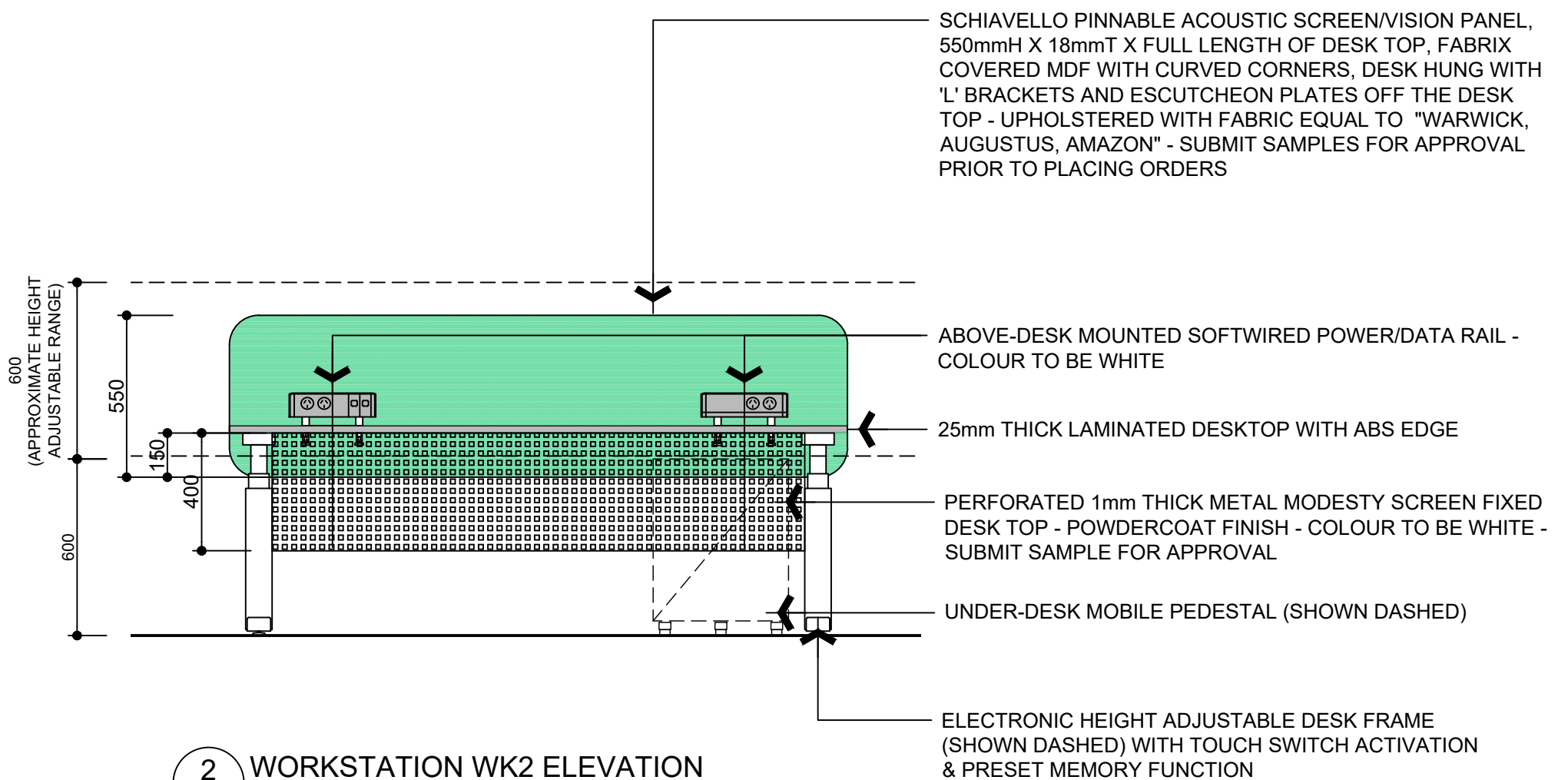

**2 WORKSTATION WK2 ELEVATION**  
Scale 1:20 @ Original Sheet Size (Millimetres)

| REV DESCRIPTION        | DATE     | REV DESCRIPTION | DATE |
|------------------------|----------|-----------------|------|
| A FOR INFORMATION ONLY | 05.11.19 |                 |      |
|                        |          |                 |      |
|                        |          |                 |      |
|                        |          |                 |      |
|                        |          |                 |      |
|                        |          |                 |      |
|                        |          |                 |      |
|                        |          |                 |      |
|                        |          |                 |      |
|                        |          |                 |      |

| REV DESCRIPTION | DATE | REV DESCRIPTION | DATE |
|-----------------|------|-----------------|------|
|                 |      |                 |      |
|                 |      |                 |      |
|                 |      |                 |      |
|                 |      |                 |      |
|                 |      |                 |      |
|                 |      |                 |      |
|                 |      |                 |      |
|                 |      |                 |      |
|                 |      |                 |      |
|                 |      |                 |      |

**NOTE**

- All dimensions in millimetres unless noted otherwise.
- Do not scale drawings. Scale indicated on drawing.
- All dimensions to be verified on site prior to commencing any work.
- All work to be carried out in accordance with the current editions of the Building Code of Australia and relevant Australian Standards, and local authority requirements.

**is**  
Integrated Space  
Integrated Space Pty Ltd  
ACN 098 835 299  
PO Box 5144  
Kingston ACT 2604  
Tel 02 6273 0805  
Fax 02 6273 0806  
E-mail info@int-space.com  
Primary Nominee: Sergio Garcia  
Registration Number: 771

**CLIENT**

HIGH COURT OF AUSTRALIA

**COPYRIGHT**  
This document is and shall remain the property of Integrated Space Pty Ltd.

**DIN:**  
IS-SHEET-CON-A3-PORTRAIT-H V02.01

**PROJECT**  
GROUND FLOOR SECURITY CONTROL ROOM WORKSTATIONS

**BLOCK** 15    **SECTION** 28    **DIVISION** PARKES

**AUTHORISED FOR ISSUE BY:**  
Signature on original document indicated by (\*) preceding authorised signatory.  
*\*Authority Signature*

**DRAWING TITLE**  
WORKSTATION ELEVATIONS

**PROJECT STATUS**

|                                           |                                               |
|-------------------------------------------|-----------------------------------------------|
| <input type="checkbox"/> For Information  | <input type="checkbox"/> NOT FOR CONSTRUCTION |
| <input type="checkbox"/> For Tender       | <input type="checkbox"/> NOT FOR CONSTRUCTION |
| <input type="checkbox"/> For Construction | <input type="checkbox"/> NOT FOR CONSTRUCTION |

**DRAWN** SG    **DATE** 12.11.18    **SHEET SIZE** A3

**DRAWING FILE LOCATION**  
C:\Users\Space02\Documents\ISpace\Proj\HCA\2573 - Relocate SCR\03 - Tender\3.01 - Integrated Space\2573-WS-For Information.dwg

**DRAWING NO.**  
2573-WK101/A

Monday, 4 November 2019 1:27:25 PM

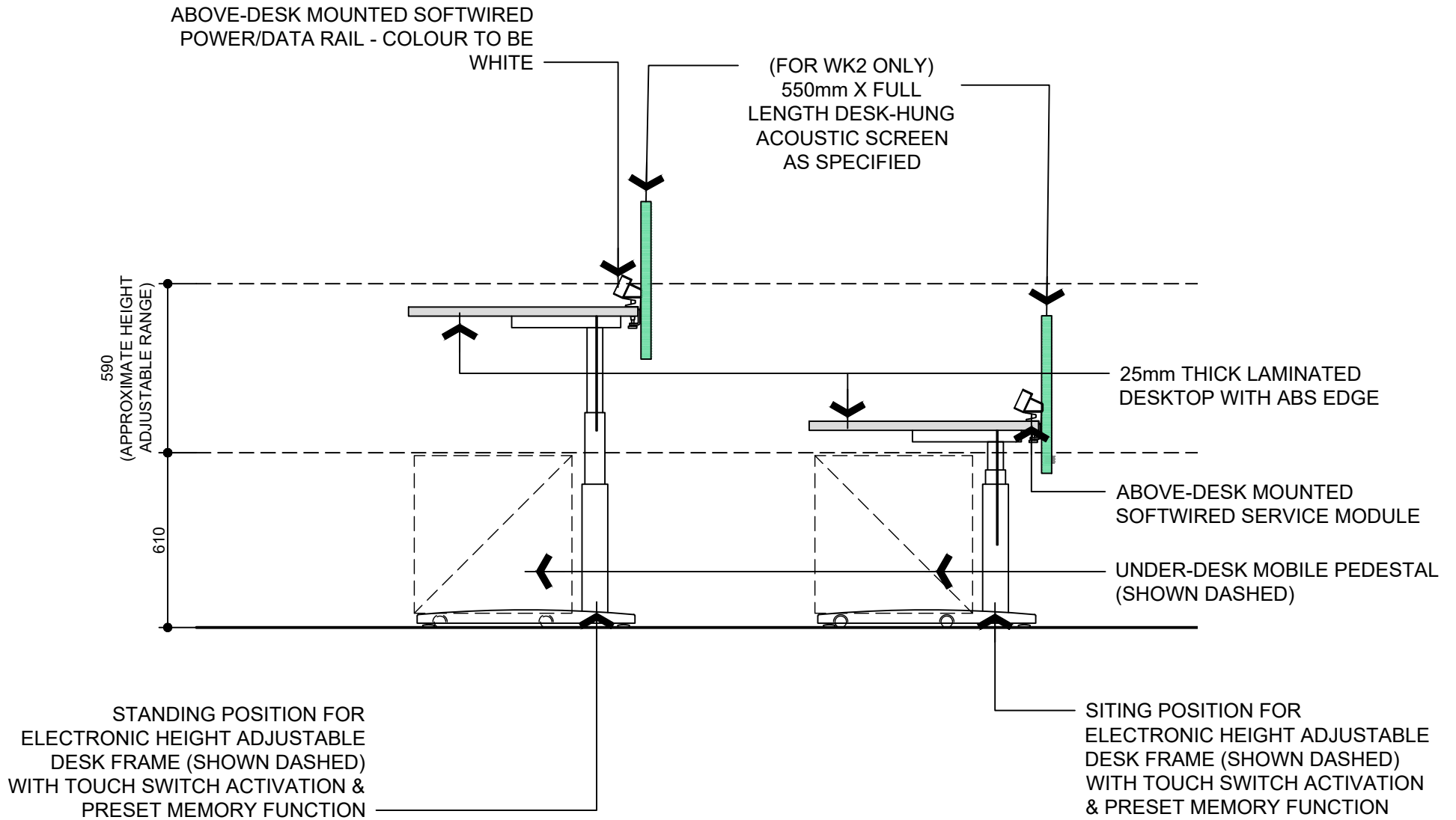

**1 TYPICAL WORKSTATION SECTION**  
 Scale 1:20 @ Original Sheet Size (Millimetres)

## NOTES

- WK1 & WK2 FINISHES & MATERIALS TO BE -
  - \* TOP TO BE LAMINATED 25mm THICK VERTIBOARD HMR EO (LOWER FORMALDEHYDE EMISSION LEVEL) FINISHED IN LAMINATE EQUAL TO LAMINEX PARCHMENT NATURAL FINISH 202 WITH 2mm ABS EDGE TO MATCH
  - \* ELECTRONIC SIT/STAND HEIGHT ADJUSTABLE FRAME TO BE STEEL POWDERCOAT FINISH COLOUR TO BE DULUX WHITE MATT 96132312
  - \* SCREEN FINISH TO BE UPHOLSTERY FABRIC EQUAL TO "WARWICK, AUGUSTUS, AMAZON"
  - \* MODESTY PANEL TO BE PERFORATED METAL (MELBOURNE WATER PERFORATION) 1mm THICK FIXED TO DESK TOP WITH POWDERCOAT FINISH, COLOUR TO BE EQUAL TO DULUX WHITE MATT 9613231
- THREE DRAWER STEEL MOBILE PEDESTAL WITH PENCIL INSERT TO TOP DRAWER FINISHED IN POWDERCOAT COLOUR EQUAL TO DULUX TRANSFORMER GREY GLOSS 98432186
- SUBMIT SAMPLES OF ALL FINISHES PRIOR TO MANUFACTURE

| REV DESCRIPTION        | DATE     | REV DESCRIPTION | DATE |
|------------------------|----------|-----------------|------|
| A FOR INFORMATION ONLY | 05.11.19 |                 |      |
|                        |          |                 |      |
|                        |          |                 |      |
|                        |          |                 |      |
|                        |          |                 |      |
|                        |          |                 |      |
|                        |          |                 |      |
|                        |          |                 |      |

| REV DESCRIPTION | DATE | REV DESCRIPTION | DATE |
|-----------------|------|-----------------|------|
|                 |      |                 |      |
|                 |      |                 |      |
|                 |      |                 |      |
|                 |      |                 |      |
|                 |      |                 |      |
|                 |      |                 |      |
|                 |      |                 |      |
|                 |      |                 |      |

**NOTE**

- All dimensions in millimetres unless noted otherwise.
- Do not scale drawings. Scale indicated on drawing.
- All dimensions to be verified on site prior to commencing any work.
- All work to be carried out in accordance with the current editions of the Building Code of Australia and relevant Australian Standards, and local authority requirements.

**Integrated Space**  
 Integrated Space Pty Ltd  
 ACN 098 835 299  
 PO Box 5144  
 Kingston ACT 2604  
 Tel 02 6273 0805  
 Fax 02 6273 0906  
 E-mail info@int-space.com  
 Primary Nominee: Sergio Garcia  
 Registration Number: 771

**CLIENT**

**HIGH COURT OF AUSTRALIA**

**COPYRIGHT**  
 This document is and shall remain the property of Integrated Space Pty Ltd.

**DIN:**  
 IS-SHEET-CON-A3-PORTRAIT-H V02.01

**PROJECT**  
**GROUND FLOOR SECURITY CONTROL ROOM & SECURE LIFT FOYER**

**BLOCK** 15    **SECTION** 28    **DIVISION** PARKES

**AUTHORISED FOR ISSUE BY:**  
 Signature on original document indicated by (\*) preceding authorised signatory.  
 \*Authority Signature

**DRAWING TITLE**  
**WORKSTATION SECTIONS**

**PROJECT STATUS**

|                                           |                                               |
|-------------------------------------------|-----------------------------------------------|
| <input type="checkbox"/> For Information  | <input type="checkbox"/> NOT FOR CONSTRUCTION |
| <input type="checkbox"/> For Tender       | <input type="checkbox"/> NOT FOR CONSTRUCTION |
| <input type="checkbox"/> For Construction | <input type="checkbox"/> NOT FOR CONSTRUCTION |

**DRAWN** SG    **DATE** 12.11.18    **SHEET SIZE** A3

**DRAWING FILE LOCATION**  
 C:\Users\ISpace02\Documents\ISpace\Proj\HCA\2573 - Relocate SCR\03 - Tender\3.01 - Integrated Space\2573-WS-For Information.dwg

**DRAWING NO.**  
**2573-WK102/A**

Monday, 4 November 2019 1:27:30 PM