



HIGH COURT OF AUSTRALIA

Level One Accessible Toilet Project Tender Addendum No.1 30 September 2021

Communications

The RFT documentation states “Communications regarding this RFT will also be posted on the High Court’s tender web page”.

Question	Response
Are there any photos of the existing space and electrical board available	The Court is currently in strict lockdown till Friday 15 October 2021 and access to the Court building during this period is prohibited. I have registered your contact details and if lockdown restrictions change. I will contact you at that time. Please continue to monitor the HCA website for any addendum that may be issued.
Please may I schedule a time to inspect the bathrooms next week?	The Court is currently in strict lockdown till Friday 15 October 2021 and access to the Court building during this period is prohibited. I have registered your contact details and if lockdown restrictions change. I will contact you at that time. Please continue to monitor the HCA website for any addendum that may be issued”.
Can we please see some photos of the site	See attached photos

HIGH COURT of AUSTRALIA | LEVEL 1 PWD RFT Addendum 1 - Photos



View looking towards far wall (north) of proposed accessible toilet. This wall needs to have the auto door installed. View shows the mechanical duct at the top that need to be removed.



View looking towards existing accessible toilet and entrance door to ladies toilets



View looking towards existing accessible toilet and entrance door to men's toilets. New auto door would be installed in this wall, giving access to new accessible toilet

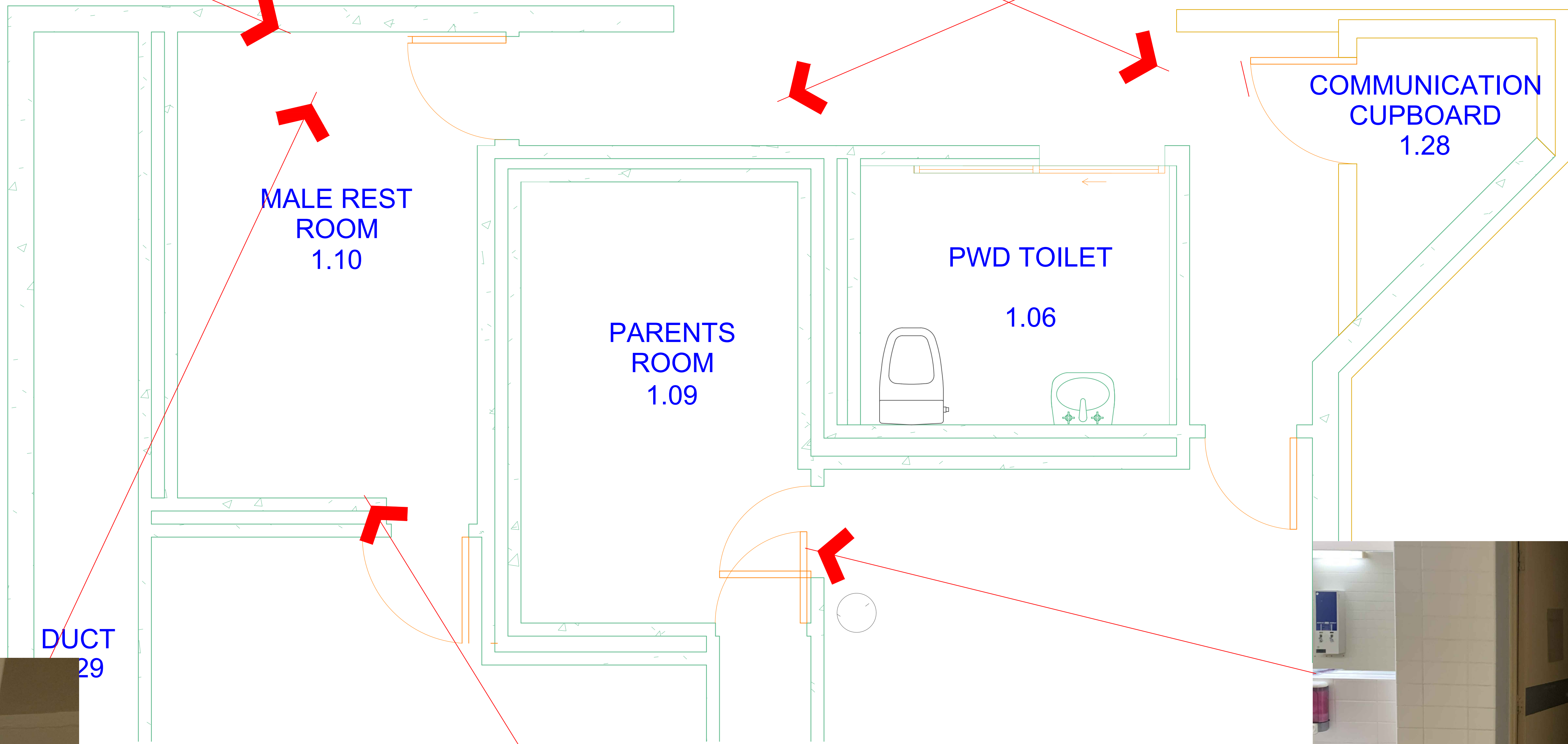

View looking towards upper far wall (north) of proposed accessible toilet. This wall needs to have the auto door installed. View shows the mechanical duct at the top that need to be removed. The view also shows the concrete ceiling.



View looking towards near wall (south) of proposed accessible toilet. This wall has a access door to the services riser behind. View shows the mechanical duct at the top left that needs to be modified.



View looking towards entry door to the proposed accessible toilet. To the left is the existing ladies toilet. This entry door will be bricked up.

These pictures are provided as information via the level one accessible toilet upgrade project - addendum number 1.

HCA

High Court of Australia
Canberra ACT

HIGH COURT OF AUSTRALIA

AMENDMENTS		
REV	DESCRIPTION	DATE
A	FOR INFORMATION	01-10-2018
B		
C		
D		
E		

Drawing Name

Master Base Building Plan - Level One A

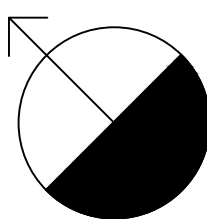

CREATED	DRAWN	DESIGNED	CHECKED
Oct 2018	Alan Freemantle		
APPROVED		SCALE	
		NTS	
PROJECT NO.		DRAWING NO.	
		HCA-MBP-L1A	
REVISION			
			A

FOR INFORMATION

THIS IS NOT A WORKSHOP DRAWING

IT IS THE CONTRACTOR'S RESPONSIBILITY TO PROVIDE CONSTRUCTIONAL DIMENSIONED WORKSHOP DRAWINGS IN ACCORDANCE WITH THE RELEVANT SECTIONS IN THE SPECIFICATION

HIGH COURT of AUSTRALIA

| LEVEL 1 PWD RFT Addendum 1 - Photos



HCA

High Court of Australia
Canberra ACT



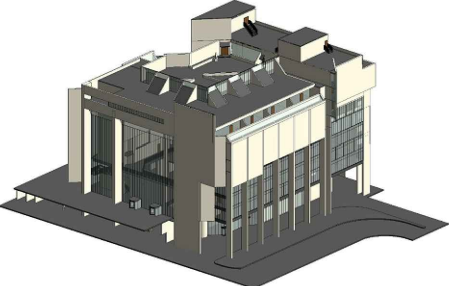

HIGH COURT OF AUSTRALIA

AMENDMENTS		
REV	DESCRIPTION	DATE
A	FOR INFORMATION	01-10-2018
B		
C		
D		
E		

Drawing Name

Master Base Building Plan - Level One A

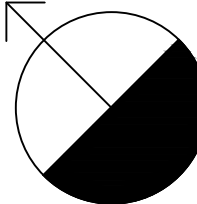

CREATED	DRAWN	DESIGNED	CHECKED
Oct 2018	Alan	Freemantle	
APPROVED	SCALE		
	NTS		
PROJECT NO.	DRAWING NO.	REVISION	
	HCA-MBP-L1A	A	

FOR INFORMATION

THIS IS NOT A WORKSHOP DRAWING

IT IS THE CONTRACTORS RESPONSIBILITY TO PROVIDE CONSTRUCTIONAL DIMENSIONED WORKSHOP DRAWINGS IN ACCORDANCE WITH THE RELEVANT SECTIONS IN THE SPECIFICATION